

PLAN  
1:50

Corten curved metal element, thickness 20mm, with oval shape openings and a middle big ellipse opening to pass through. The structures will be placed at the location of the former West Gate to act as marker for all who visit the area.

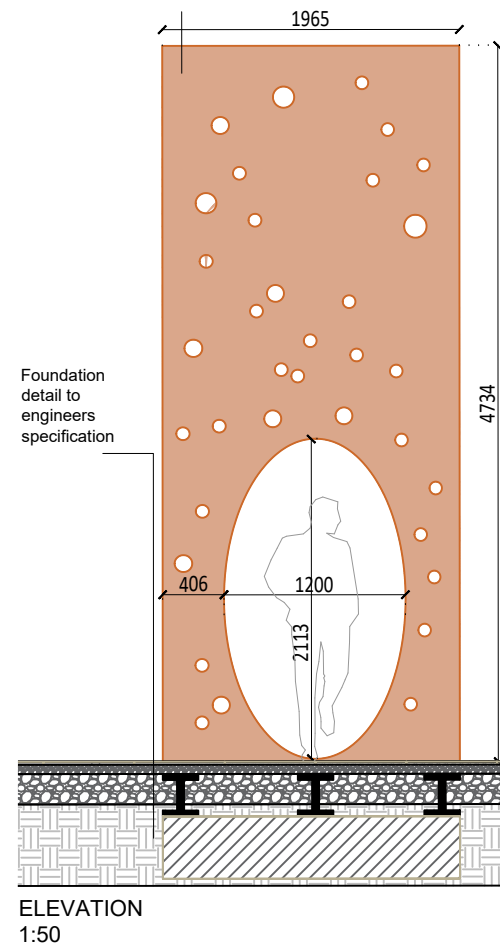

Foundation detail to engineers specification

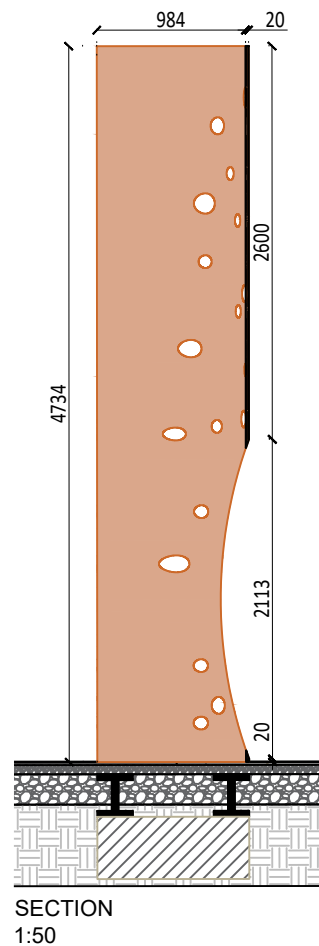
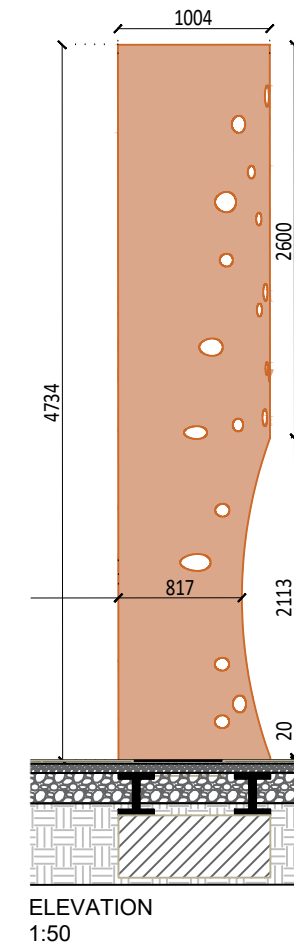
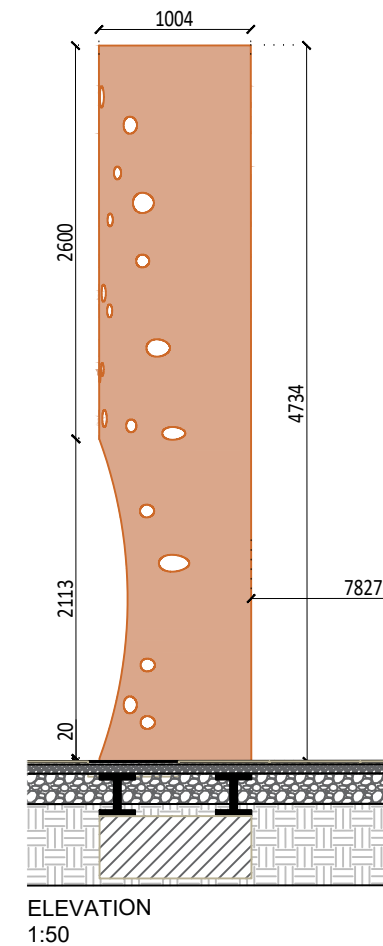

CLIENT  
Louth County Council

PROJECT  
Westgate 2040, Drogheda

DRAWING  
Detail Drawing 1  
Corten Steel Structure at West Gate Entrance

PROJECT NUMBER  
LOUB3004

DRAWING NUMBER AUTHOR  
LOUX3001-P-000-129-A RPS

REVISION STATUS  
N/A

DATE SCALE  
28.08.2023 1:50 @ A3

ADDRESS

ARROW Nørre Farimagsgade 13, Mezz. Th. 1364 Copenhagen K	Turley 40 Queen Square, Bristol BS1 4QP
---	--

